

SUNNYSIDE OF THE STREET

1st ALTO SAX

8

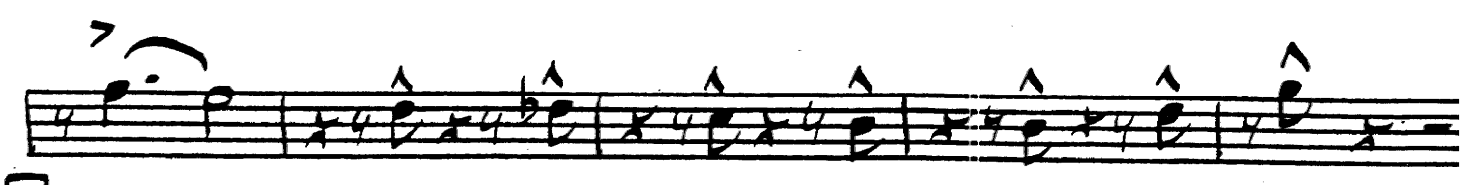
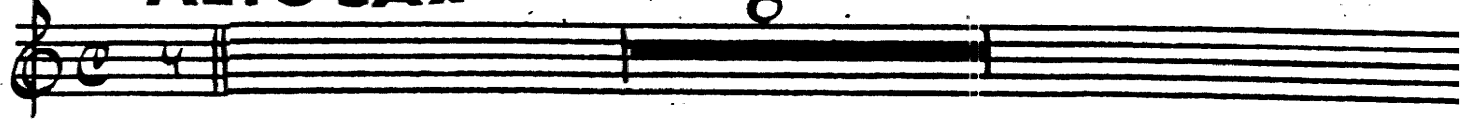

Alto's Sunny Side

Two empty musical staves at the bottom of the page, consisting of five-line systems.

SUNNYSIDE OF THE STREET

3rd ALTO SAX

8

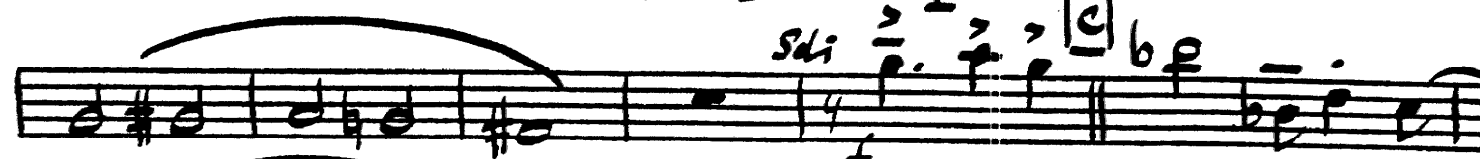
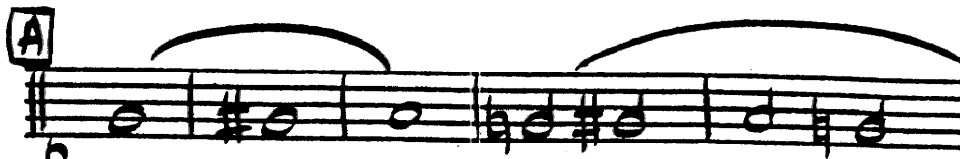
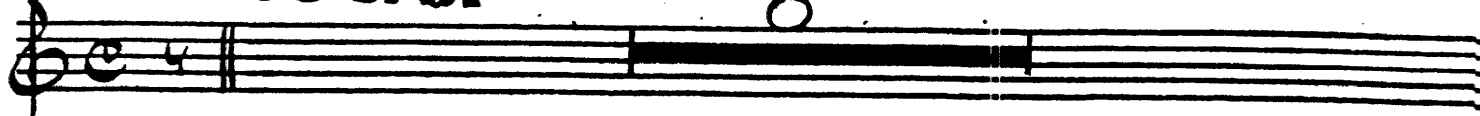

2 Alto in SUNNY SIDE

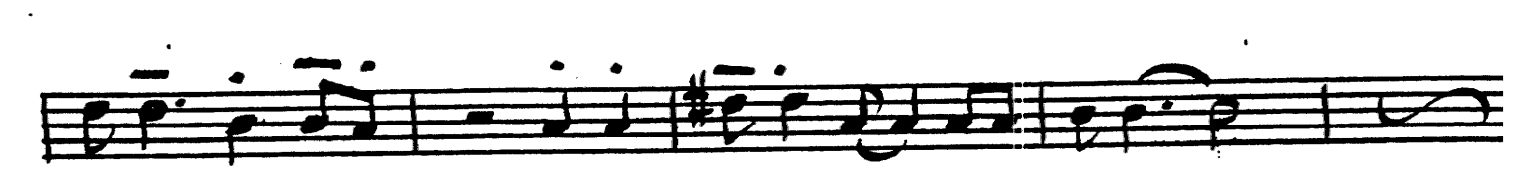
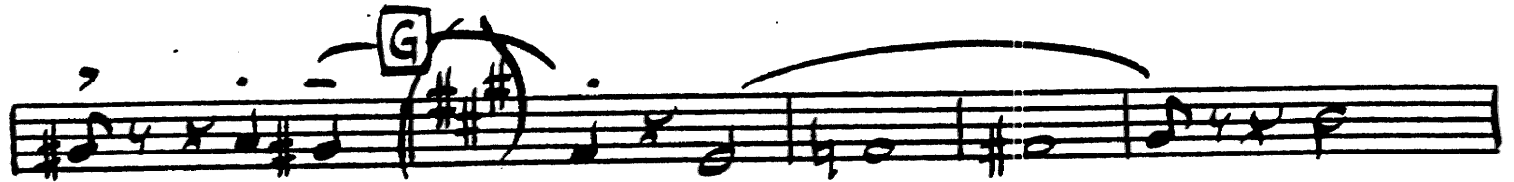

SUNNYSIDE OF THE STREET

1ST TENOR SAX

8

4 Tenor (AAT) - Sunny Side

SUNNYSIDE OF THE STREET

2nd TENOR SAX

8

2 Tenor (AATT) - Sunny Side

Three empty musical staves at the bottom of the page.

SUNNYSIDE OF THE STREET

BARITONE SAX

(Solo)

2 2

A

B

Soli **C**

D

E

Sta Bari - Sunny Side

SUNNYSIDE OF THE STREET

1ST TRUMPET

unis

Cup Mute

A

B

3

Open

D

Solo

E

unis

ens.

1 Trip - Sunny Side

TRUMPET

2nd

SUNNY SIDE

unis

Cup Mute

A

B

C Open

D

E *Sax* Growl

Growl

unis

2nd TP
Sunny Side

SUNNYSIDE OF THE STREET

3RD TRUMPET

unis ⁷

Cup Mute **A**

B

C **Open**

D **E**

ens. ³

3 Tept (6/8) - Sunny Side

- A circled "G" above the first staff, indicating a G major chord.
- A circled "F" above the fifth staff, indicating an F major chord.
- A circled "F#" above the sixth staff, indicating an F# major chord.
- The word "unis" written above the sixth staff, indicating a unison.
- A "3" written above the sixth staff, indicating a triplet.
- A circled "F" above the seventh staff, indicating an F major chord.
- A circled "F#" above the eighth staff, indicating an F# major chord.
- A circled "F" above the ninth staff, indicating an F major chord.
- A circled "F#" above the tenth staff, indicating an F# major chord.

SUNNYSIDE OF THE STREET

4TH TRUMPET

UNIS

Cup Mute

A

B

C

Open

D

E

ens. A

3

7

5 3 7

4 Triplet Sunny Side

Two empty musical staves at the bottom of the page, consisting of five-line systems.

SUNNYSIDE OF THE STREET

1ST TROMBONE

- Cup Mute**: A boxed instruction on the second staff.
- A**: A boxed letter marking on the second staff.
- B**: A boxed letter marking on the fourth staff.
- C**: A boxed letter marking on the sixth staff.
- open**: A boxed instruction on the sixth staff.
- D**: A boxed letter marking on the eighth staff.
- E**: A boxed letter marking on the ninth staff.
- unis**: The instruction "unison" written above the ninth staff.
- ens**: The instruction "ensemble" written above the tenth staff.

4 Bone (etc) in Sunny Side

SUNNYSIDE OF THE STREET

2ND TROMBONE

unis

Cup mute

A

B

Open

D

E

unis

2. Bone (4/4) - Sunny Side

SUNNYSIDE OF THE

3RD TROMBONE

STREET

unis

Cup Mute

A

B

Open

C

D

E

unis

ens.

F

3 Bone (4/5) in Sunny Side

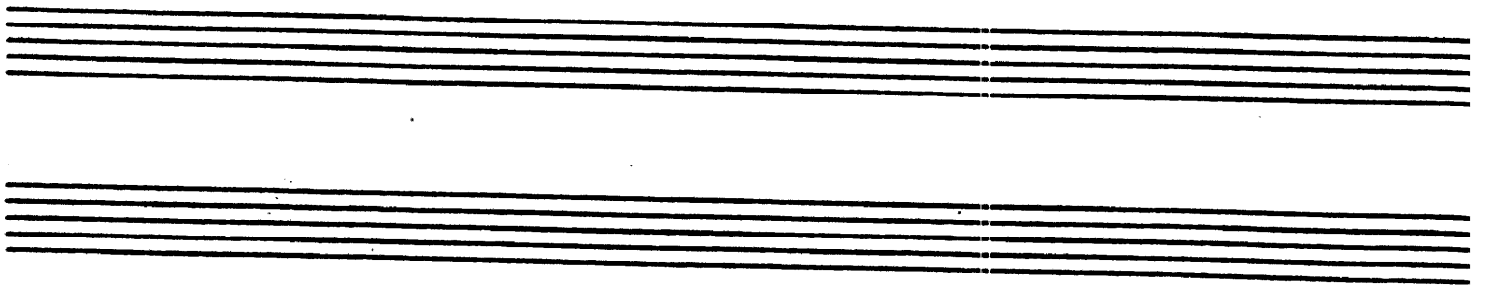
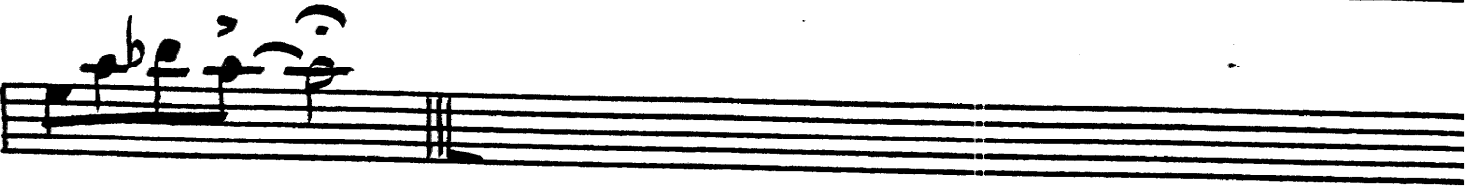
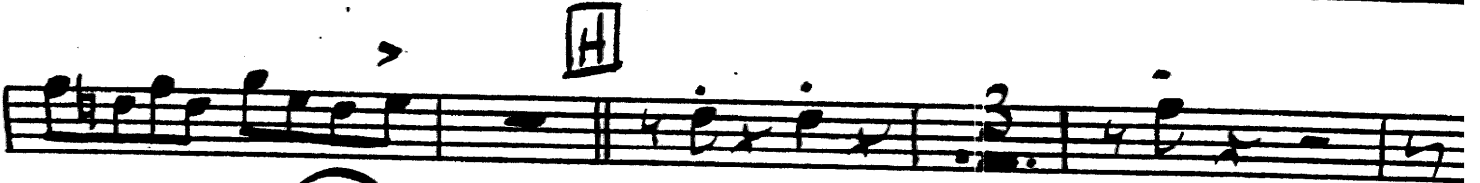

SUNNYSIDE OF THE

4TH TROMBONE

STREET

unis

Cup Mute

A

B

C Open

D

E unis

F

ens.

4- Bone Sunny Side

SUNNYSIDE OF THE STREET

BASS

A

Staff A: A melodic line starting on G1, moving up stepwise to F1, Eb1, D1, C1, Bb0, Ab0, Gb0, Fb0, Eb0, D0, C0.

B

Staff B: A melodic line starting on G1, moving up stepwise to F1, Eb1, D1, C1, Bb0, Ab0, Gb0, Fb0, Eb0, D0, C0. Dynamics: *f* (forte) and *p* (piano).

Staff C: A melodic line starting on G1, moving up stepwise to F1, Eb1, D1, C1, Bb0, Ab0, Gb0, Fb0, Eb0, D0, C0.

C

Staff C: A melodic line starting on G1, moving up stepwise to F1, Eb1, D1, C1, Bb0, Ab0, Gb0, Fb0, Eb0, D0, C0. Dynamics: *f* (forte).

D

Staff D: A melodic line starting on G1, moving up stepwise to F1, Eb1, D1, C1, Bb0, Ab0, Gb0, Fb0, Eb0, D0, C0.

Staff E: A melodic line starting on G1, moving up stepwise to F1, Eb1, D1, C1, Bb0, Ab0, Gb0, Fb0, Eb0, D0, C0.

E

Staff E: A melodic line starting on G1, moving up stepwise to F1, Eb1, D1, C1, Bb0, Ab0, Gb0, Fb0, Eb0, D0, C0.

Staff F: A melodic line starting on G1, moving up stepwise to F1, Eb1, D1, C1, Bb0, Ab0, Gb0, Fb0, Eb0, D0, C0. Dynamics: *f* (forte).

F

Staff F: A melodic line starting on G1, moving up stepwise to F1, Eb1, D1, C1, Bb0, Ab0, Gb0, Fb0, Eb0, D0, C0. Dynamics: *f* (forte).

Bass - Sunny Side

[H]

[I]

Empty musical staff.

Empty musical staff.

SUNNYSIDE OF THE STREET

DRUMS

Drums - Sunny Side

Seven empty musical staves, each consisting of five horizontal lines, arranged vertically below the first two staves.

SUNNYSIDE OF THE STREET

**PIANO
GUITAR**

Chord progression: Eb6, Fmi7/Eb, Bb7-9/Eb

Chord progression: Eb6, Eb6, Bb7-9 (A), Eb, G7, Ab6

Chord progression: Bb13, G7, Cmi, Cmi7, F9, Fmi7, Bb9, Eb, Cm7, F7-9, Bb7

Chord progression: (B) Eb, G7, Ab6, Bb7, G7, Cm, Cm7

Chord progression: F9, Fm7, Bb7-9, Eb, Fm7, Eb, (C) Bbm7, Eb7, A9-5

Chord progression: Ab7, Ab, Eb6, F7, Cm7, F7, Bb7, E0

Chord progression: Fm7, Bb7-9 (D), Eb, G7, Ab6, Bb7, G7

Chord progression: Cm, Cm7, Gb9, F9, Fm7, Bb7, Eb, Bb7+, Eb9

Chord progression: (E) Ab, Ab7, Ab0, Dm6, Ab, Ab, Gb9, F9, Bb, Bb7

Chord progression: Bb0, Ebm6, Bb, Bb, (F) Eb, G7

Piano - Sunny Side

Ab Db9 Eb Cm7 Gb9 F9 F9 Dm7

Dm7/G G9 G C E7 F

G7 E7 Am Am7 D9 Dm7 G9 C Am5 D7 G7

C E7 F G7 E7 Am7

D7 Dm7 G7 C Am7 Ab7 Gm7

C7 F F D7 Am7 D7

G7 C#0 Dm7 G7 9 C E7 Eb7 E7 F

G7 E7 Am Am7 D9 Dm7 Dm7/G G7

C F7 F#0 C Db9 C9+11

SUNNYSIDE OF THE STREET

**PIANO
GUITAR**

- System 1: Eb6, Fmi7/Eb, Bb7-9/Eb
- System 2: Eb6, Eb6, Bb7-9, A, Eb, G7, Ab6
- System 3: Bb13, G7, Cmi, Cmi7, F9, Fmi7, Bb9, Eb, Cm7, F7-9, Bb7
- System 4: B, Eb, G7, Ab6, Bb7, G7, Cm, Cm7
- System 5: F9, Fm7, Bb7-9, Eb, Fm7, Eb, C, Bb7, Eb7, A9-5
- System 6: Ab7, Ab, Eb6, F7, Cm7, F7, Bb7, E0
- System 7: Fm7, Bb7-9, D, Eb, G7, Ab6, Bb7, G7
- System 8: Cm, Cm7, Gb9, F9, Fm7, Bb7, Eb, Bb7+, Eb9
- System 9: E, Ab, Ab7, Ab0, Dm6, Ab, Ab, Gb9, F9, Bb, Bb7
- System 10: Bb0, Ebm6, Bb, Bb, F, Eb, G7

Piano - Sunny Side

Ab Db9 Eb Cm7 Gb9 F9 F9 Dm7
Dm7/G G9 G C E7 F
G7 E7 Am Am7 D9 Dm7 G9 C Am5 D7 G7
C E7 F G7 E7 Am7
D7 Dm7 G7 C Am7 Ab7 Gm7
C7 F F D7 Am7 D7
G7 C#0 Dm7 G79 C E7 Eb7 E7 F
G7 E7 Am Am7 D9 Dm7 Dm7/G G7
C F7 F#0 C Db9 C9+11